

# Patient report

Bio-Rad                      DATE: 01/25/2020  
D-10                         TIME: 12:45 PM  
S/N: #DC2K755917        Software version: 4.30-2  
Sample ID:                 10522833  
Injection date             01/25/2020 12:32 PM  
Injection #: 8              Method: HbA1c  
Rack #: ---                 Rack position: 1

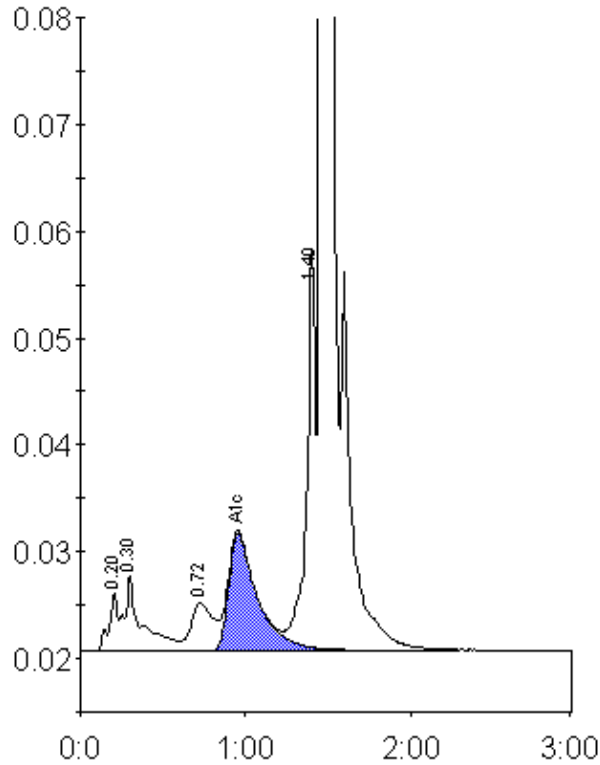

Peak table - ID: 10522833

Peak	R.time	Height	Area	Area %
A1a	0.20	5477	20630	0.8
A1b	0.30	7104	52485	2.1
LA1c/CHb-1	0.72	4517	42195	1.7
A1c	0.95	11032	134106	7.3
P3	1.40	37666	146490	6.0
A0	1.46	639498	2065552	83.9
Total Area:		2461457		

Concentration:	%
A1c	7.3